56

Очень скоро
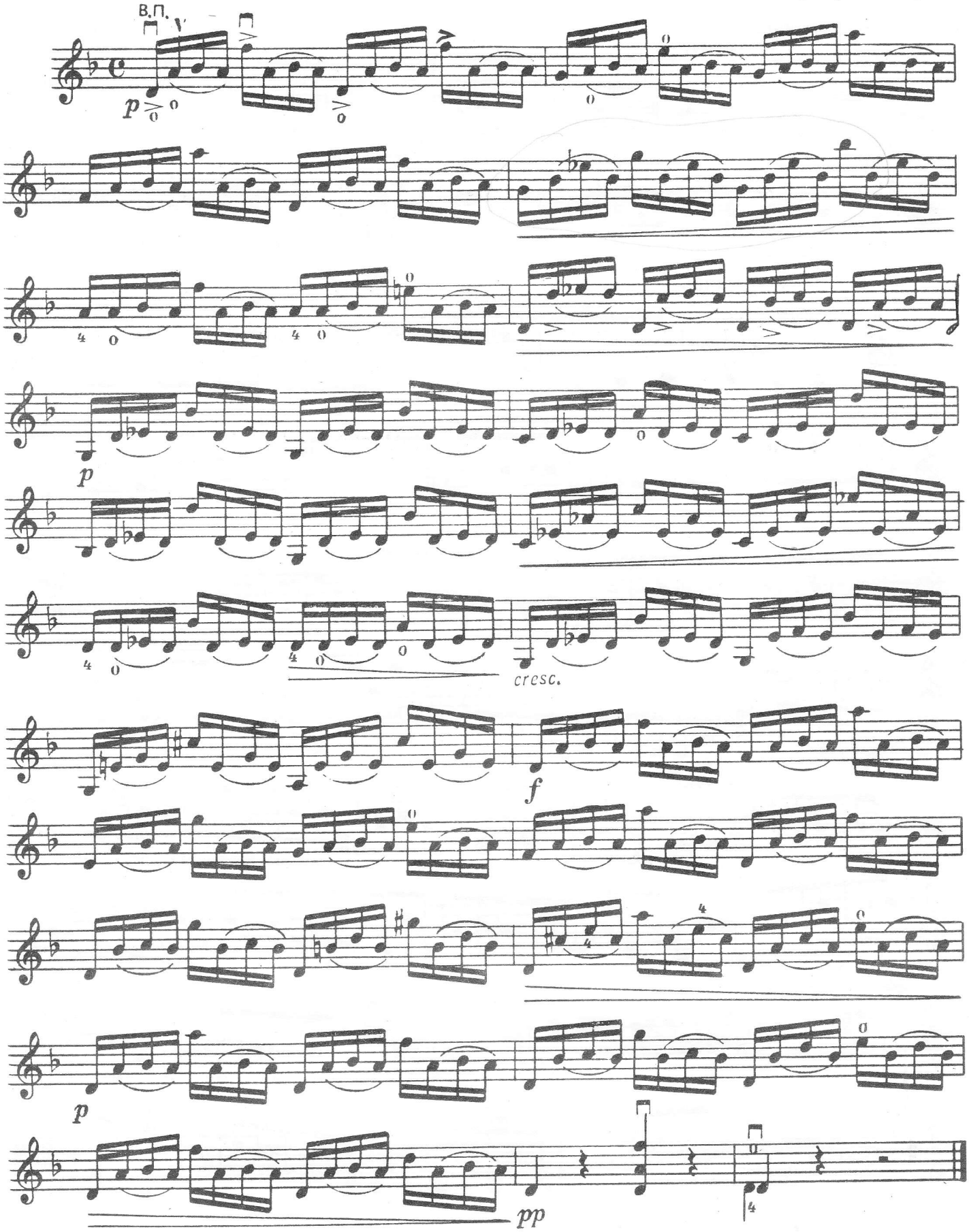
А. КОМАРОВСКИЙ